Beginner Cello

Arr. Kat Starr

Twinkle, Twinkle, Little Star

A Major

Traditional English Tune
Lyrics by Jane Taylor
1806

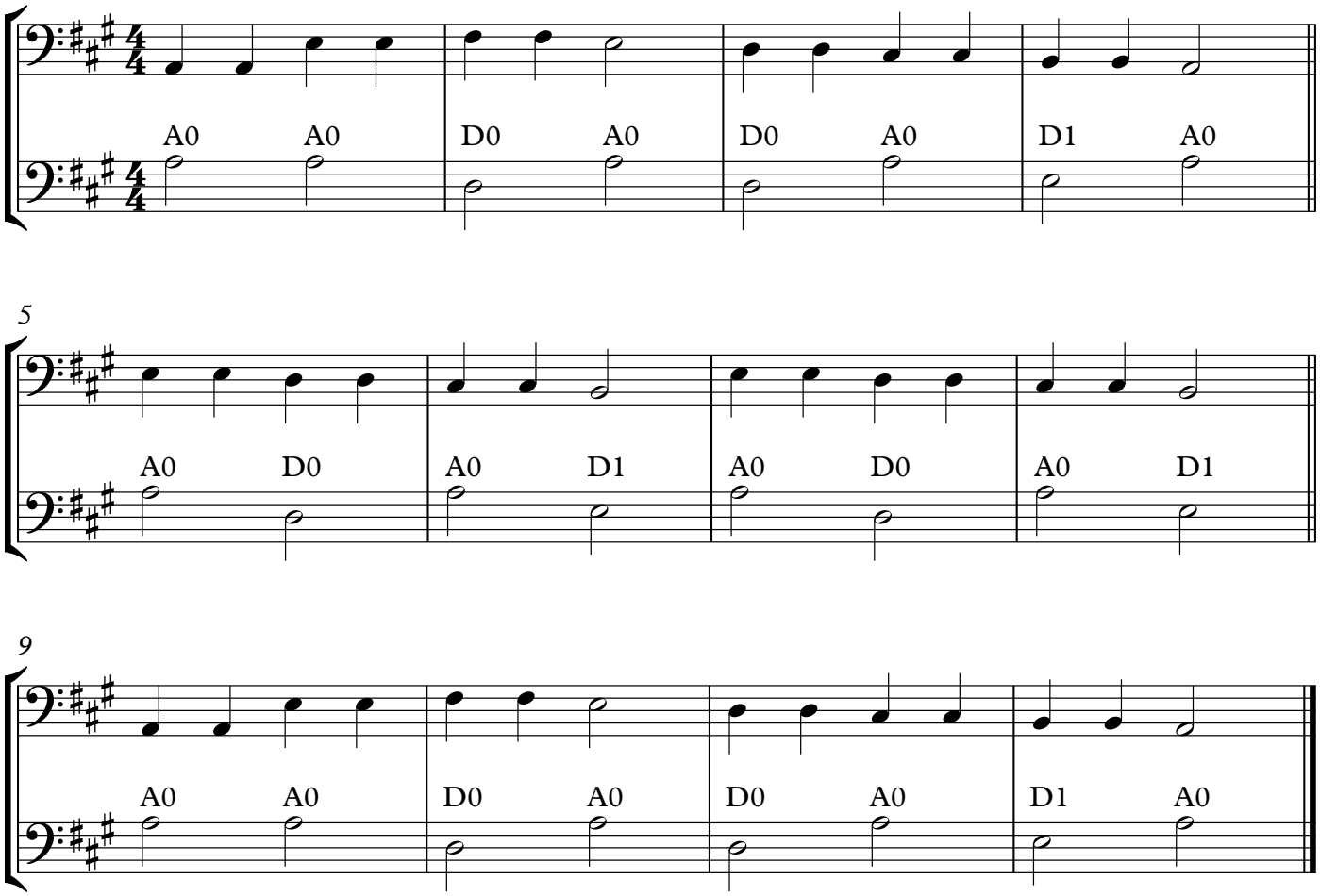

Copyright Kat Starr 2018