Acoustic Guitar Alternating Bass and Walks

Old Joe Clark

Arr. Kat Starr

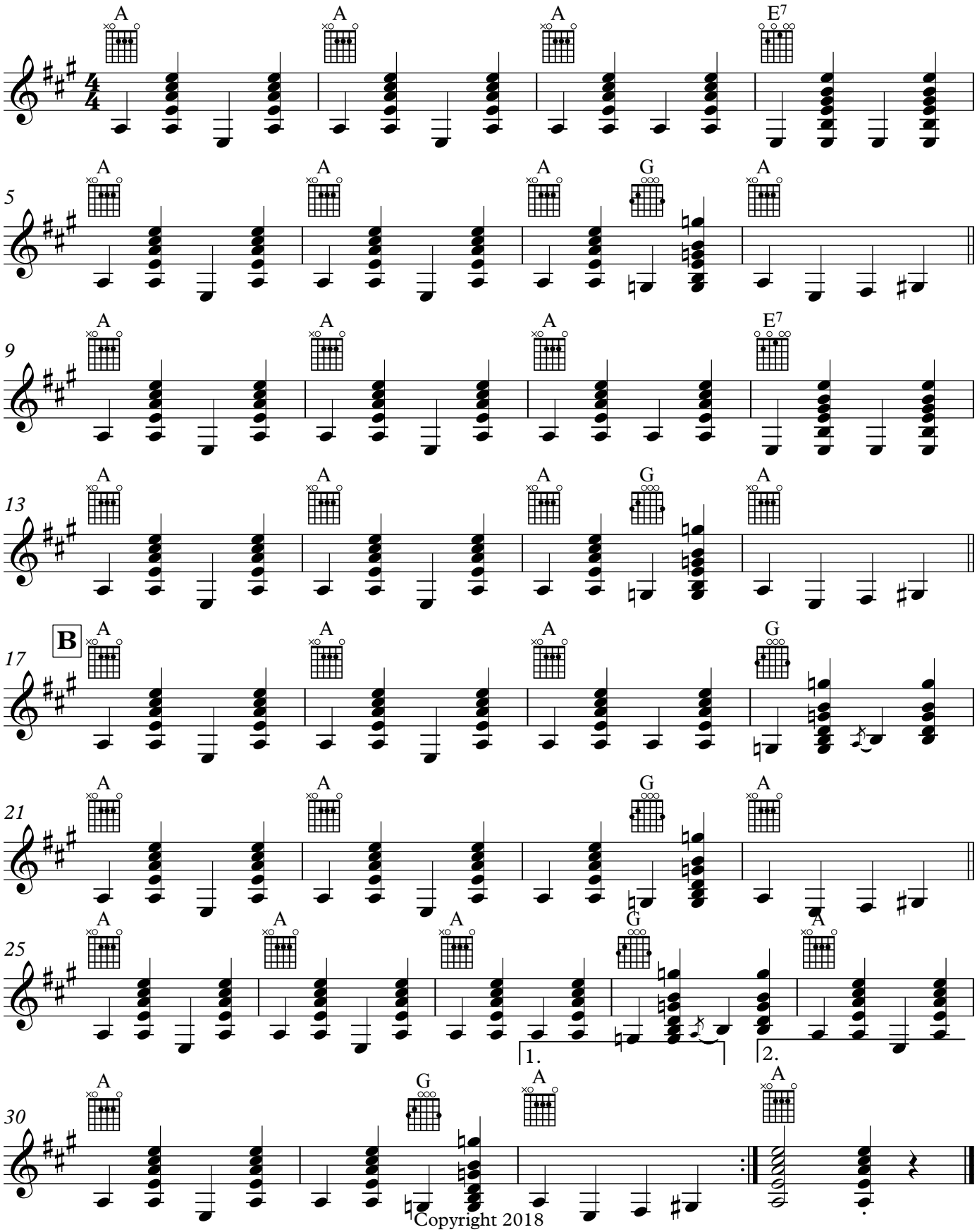

Copyright 2018