Home, Sweet Home

Violoncello 2
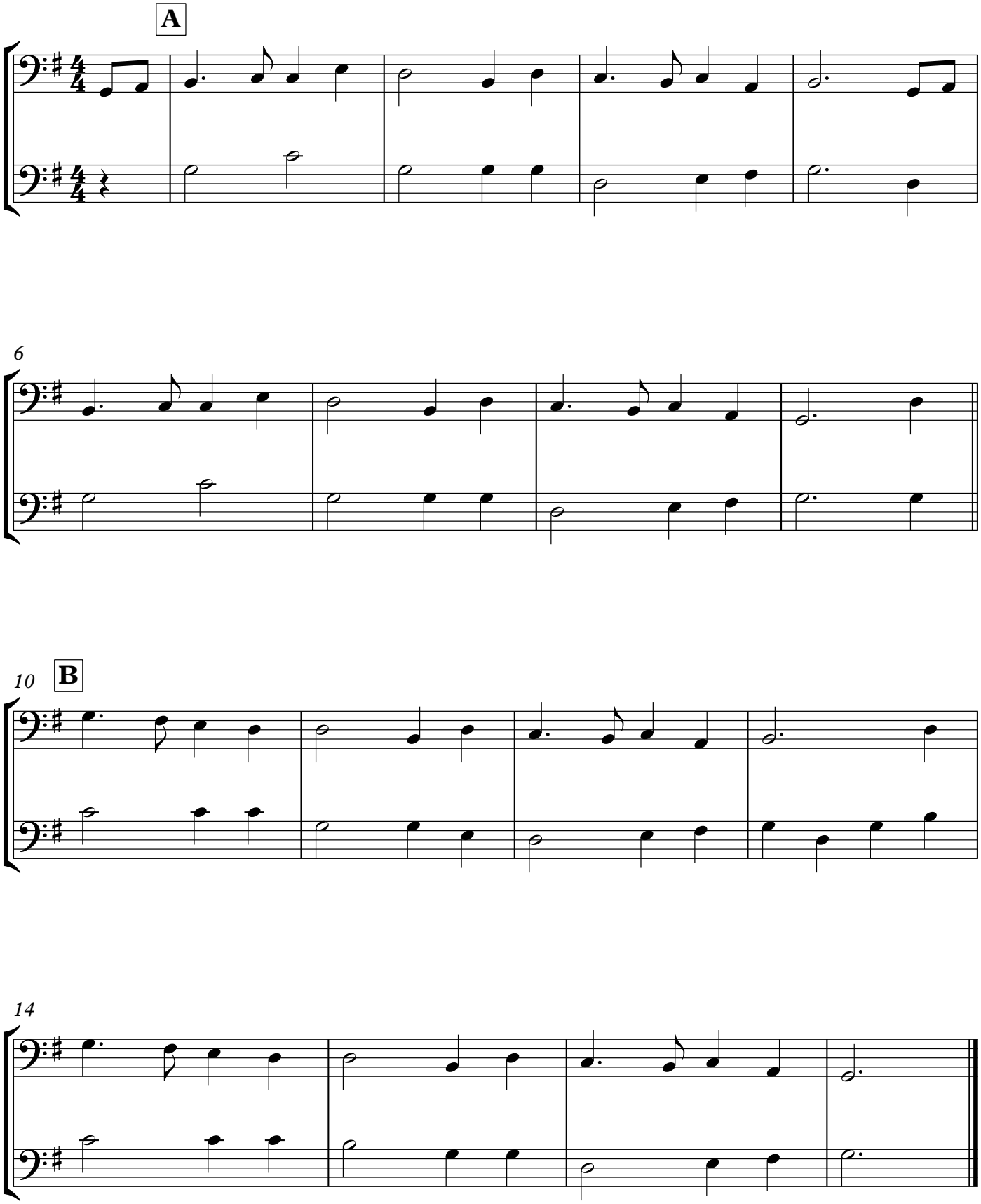
Arr. Kat Starr