Violoncello 1

Home, Sweet Home
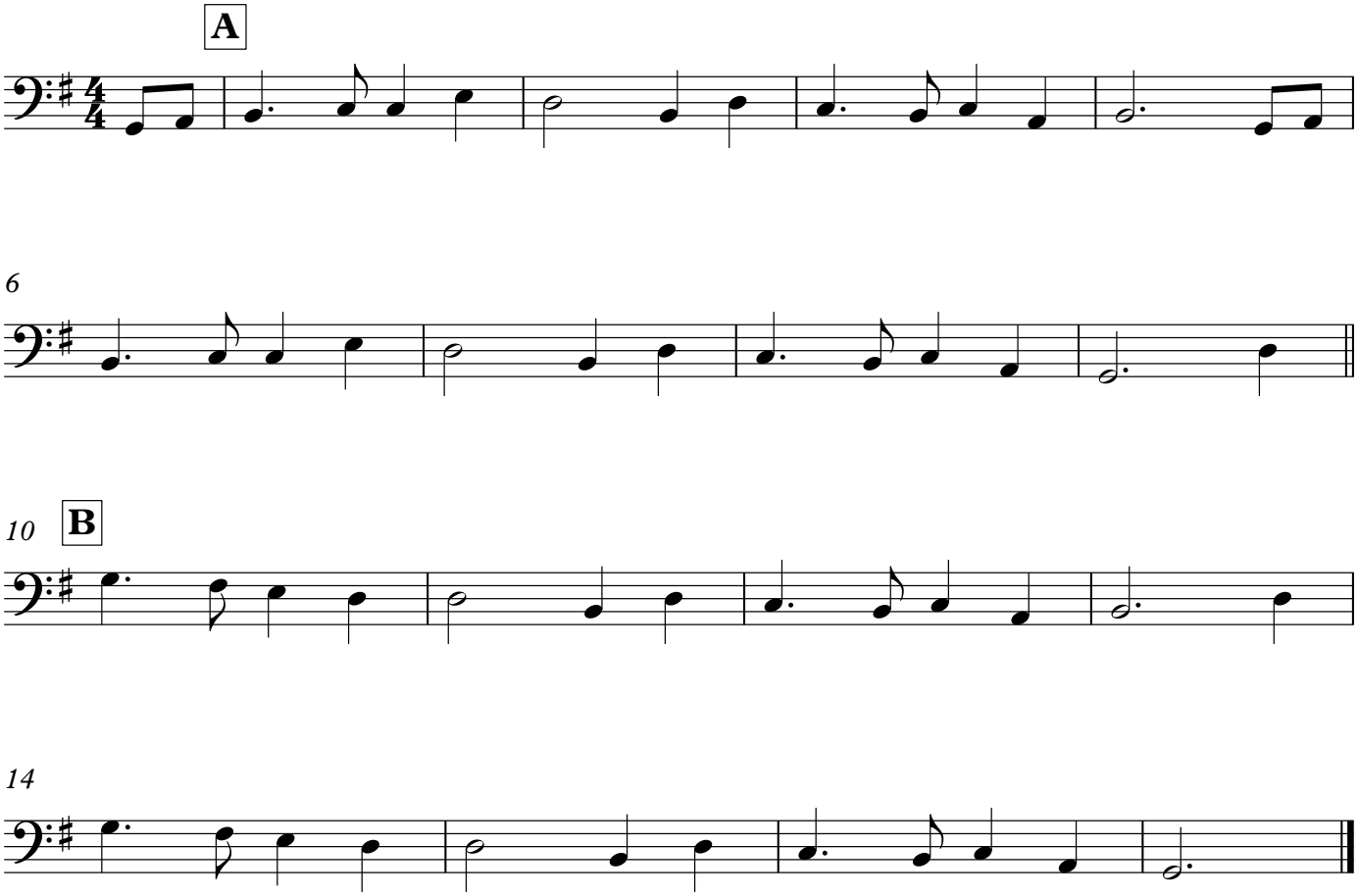
Arr. Kat Starr