Harvest Home Hornpipe

Guitar 1
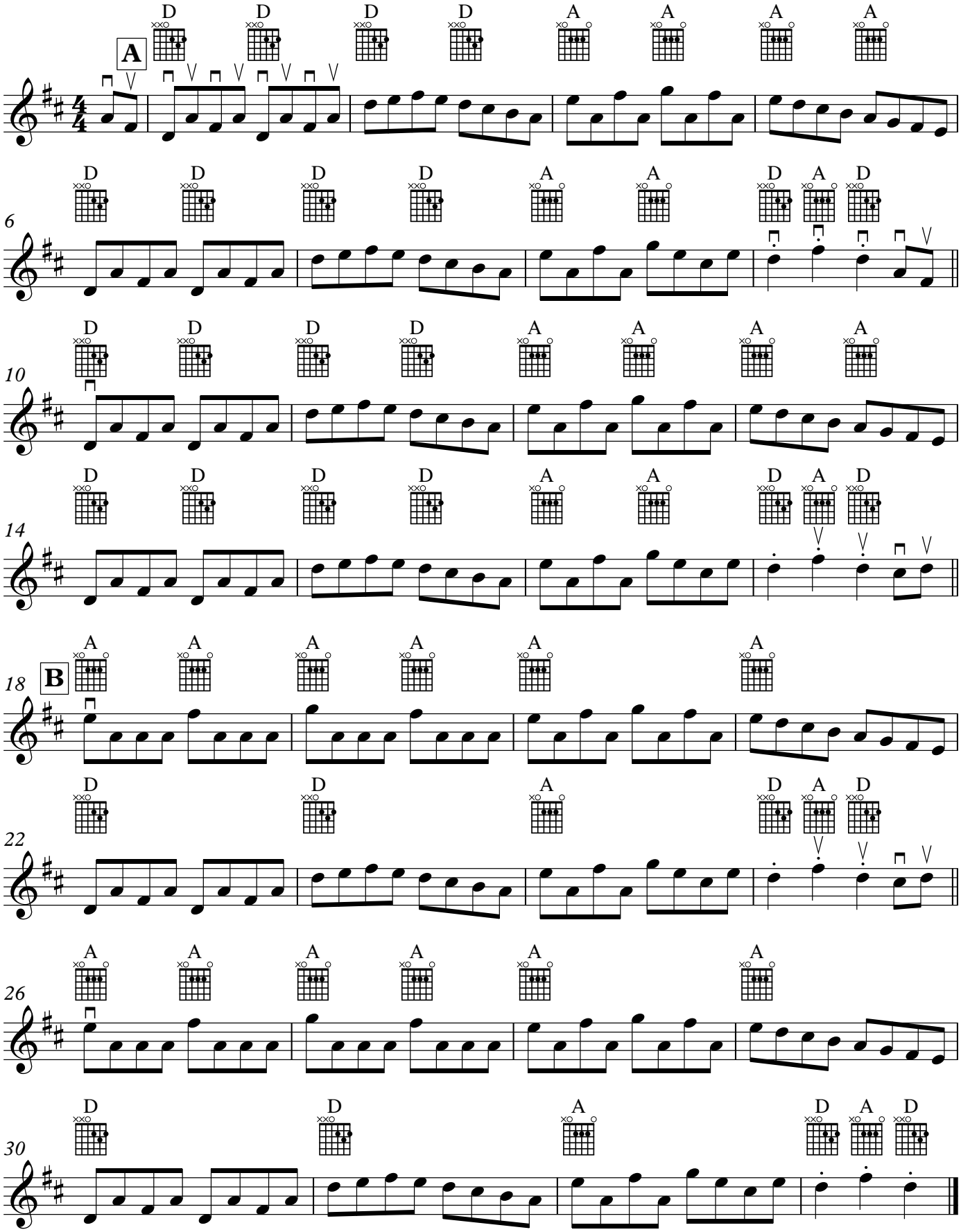
Arr. Kat Starr